

N.O.C - ISSUED
 VIDE FILE NO. MI/2471/95
 DATED: 11.8.95
 LAD: N 24
 NOC 95

Planning Permit No. **CP/31/55**
APPROVED
 SUBJECT TO THE CONDITIONS IN THIS OFFICE LETTER.
 No. CA/29264/55 Date: 26-3-96
 FOR MEMBER SECRETARY
 MADRAS METROPOLITAN
 DEVELOPMENT AUTHORITY
 MADRAS - 600 008

WMDA 'C' / PP NO.
 C.N. CA/18689/95
 Asst. Secretary: *[Signature]*
 PART I

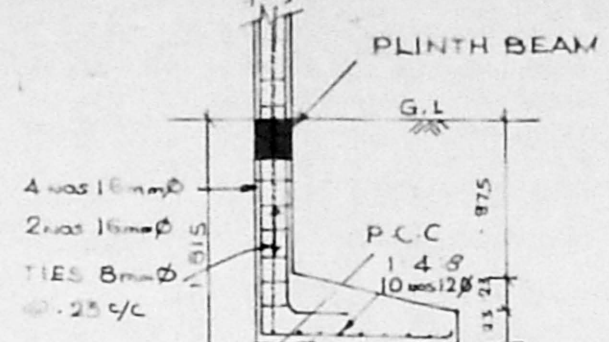
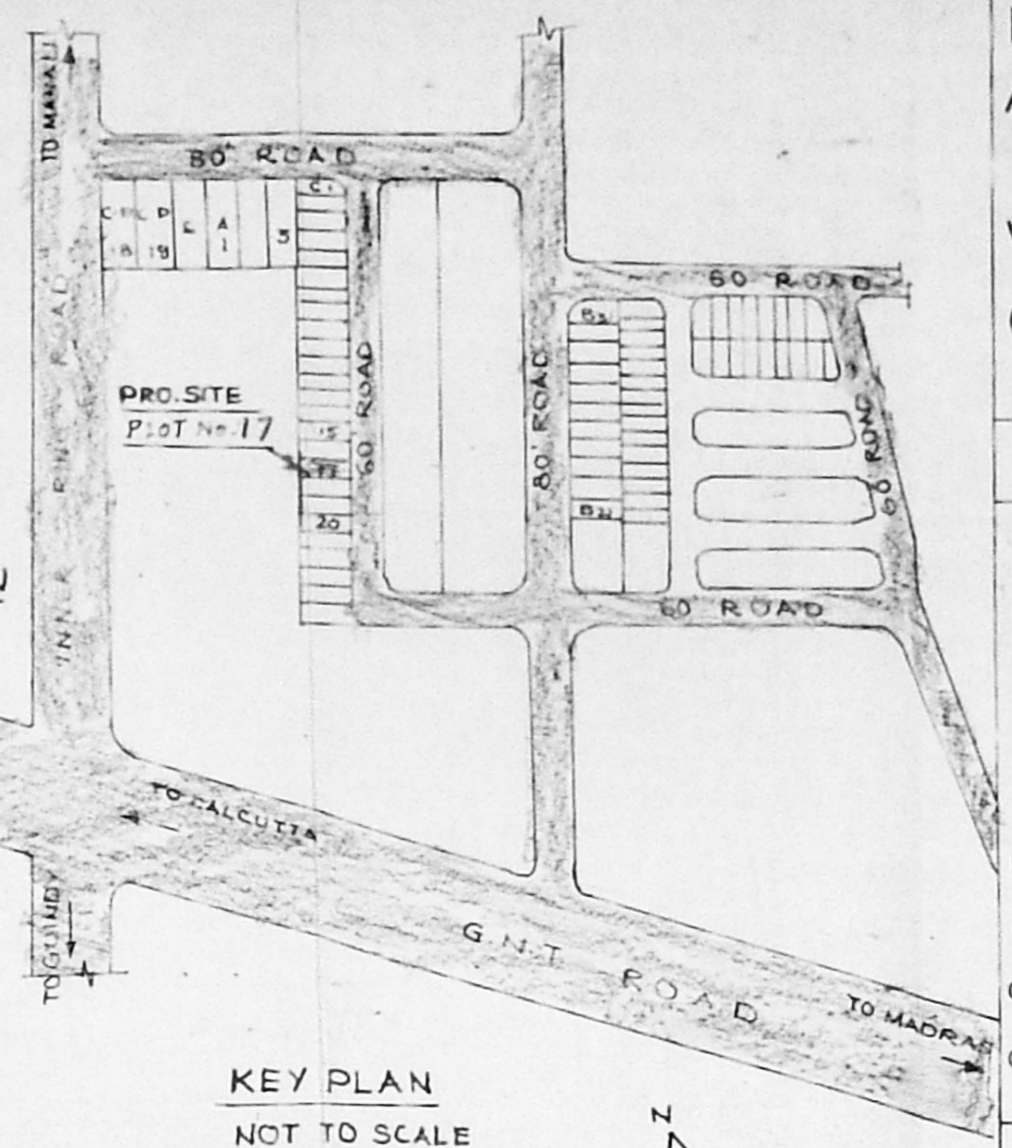

FOUNDATION DETAIL

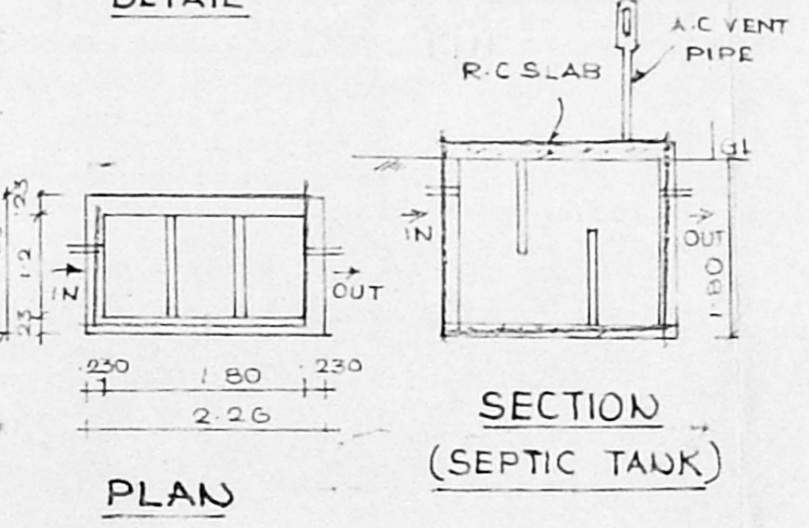

PLAN SECTION (SEPTIC TANK)

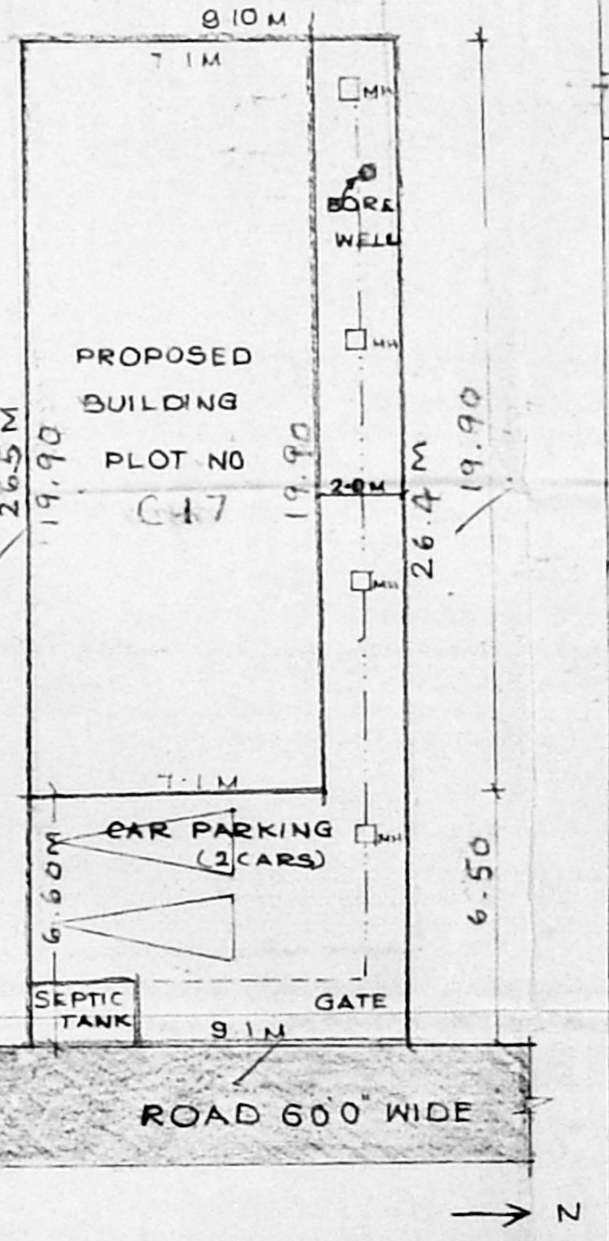

SITE PLAN SCALE 1:200

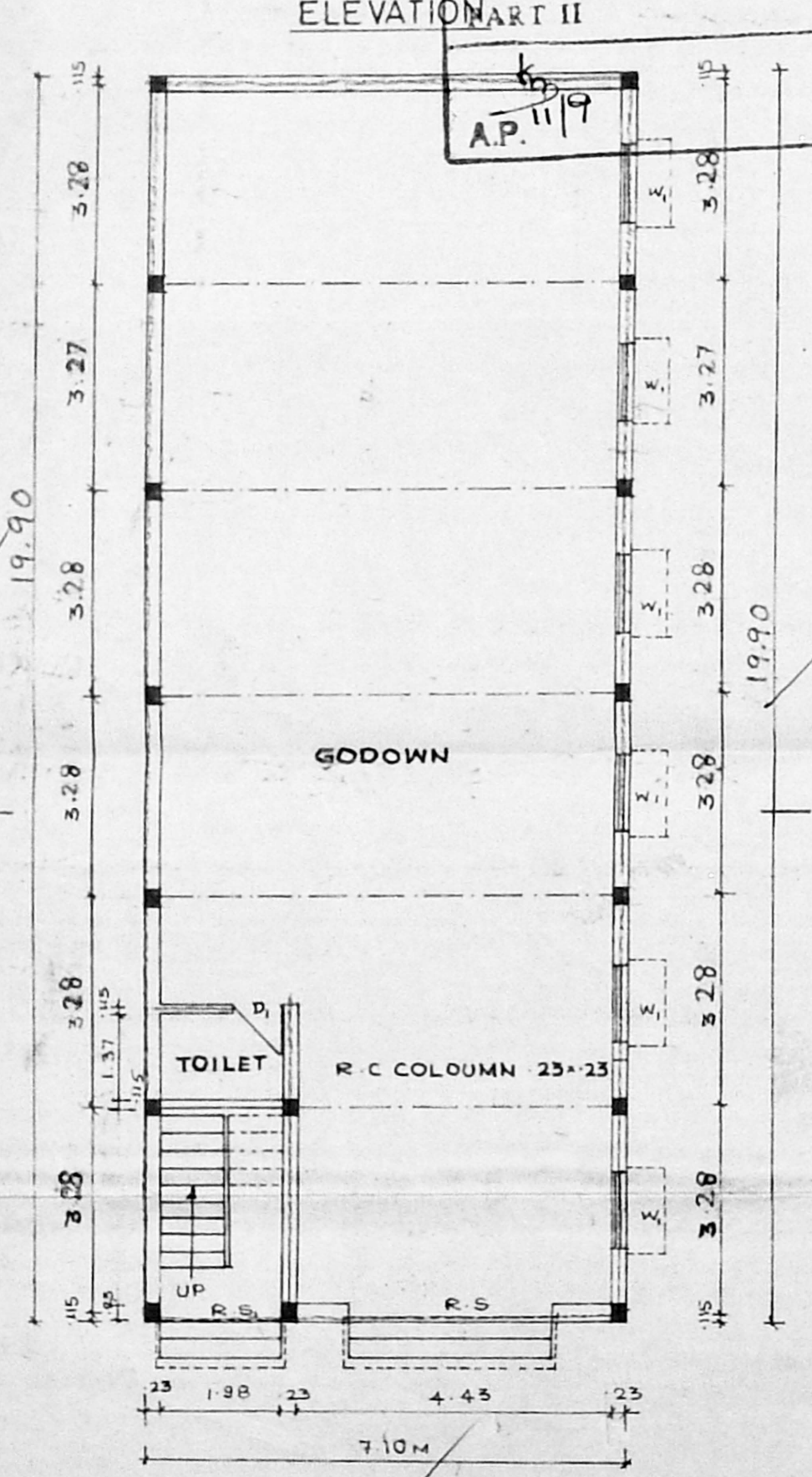

GROUND FLOOR PLAN SCALE 1:100

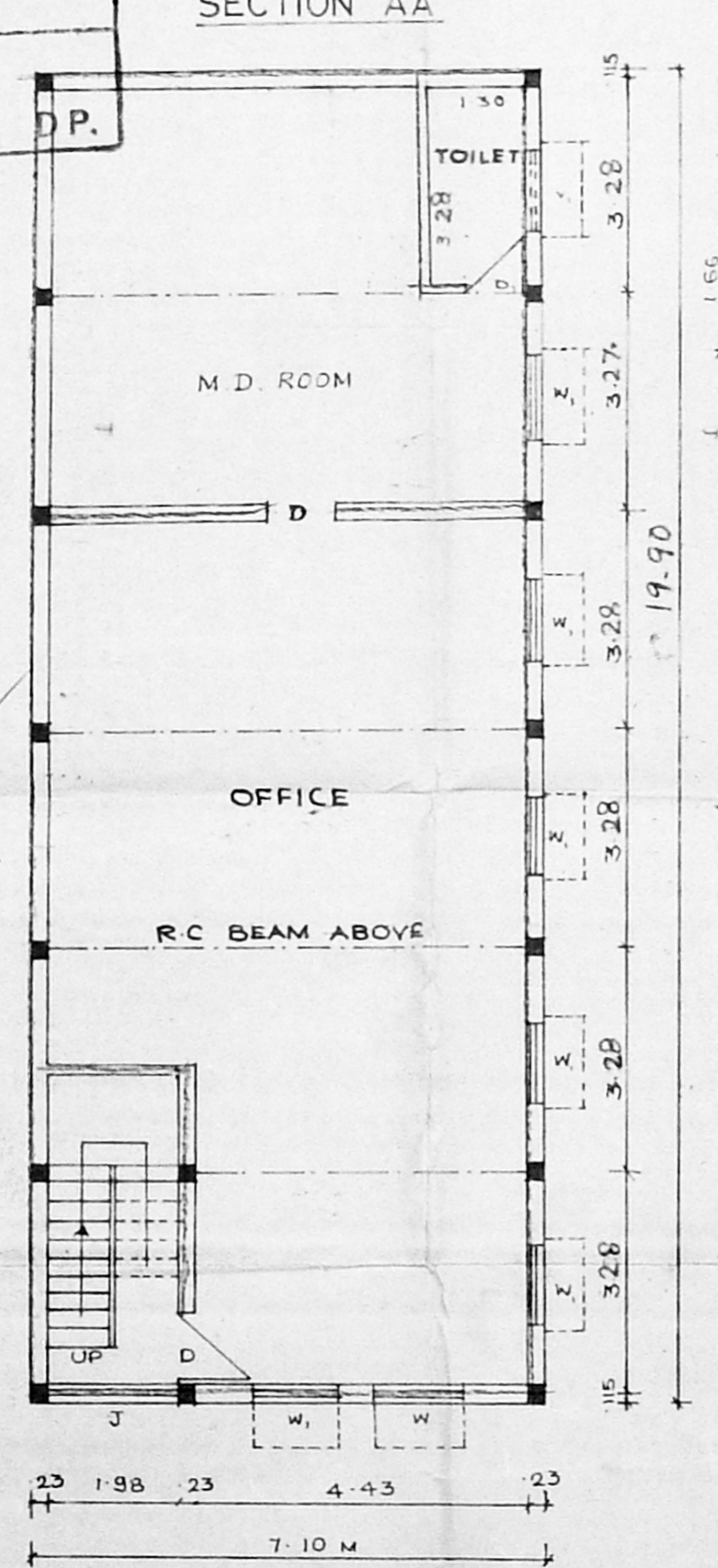

FIRST FLOOR PLAN

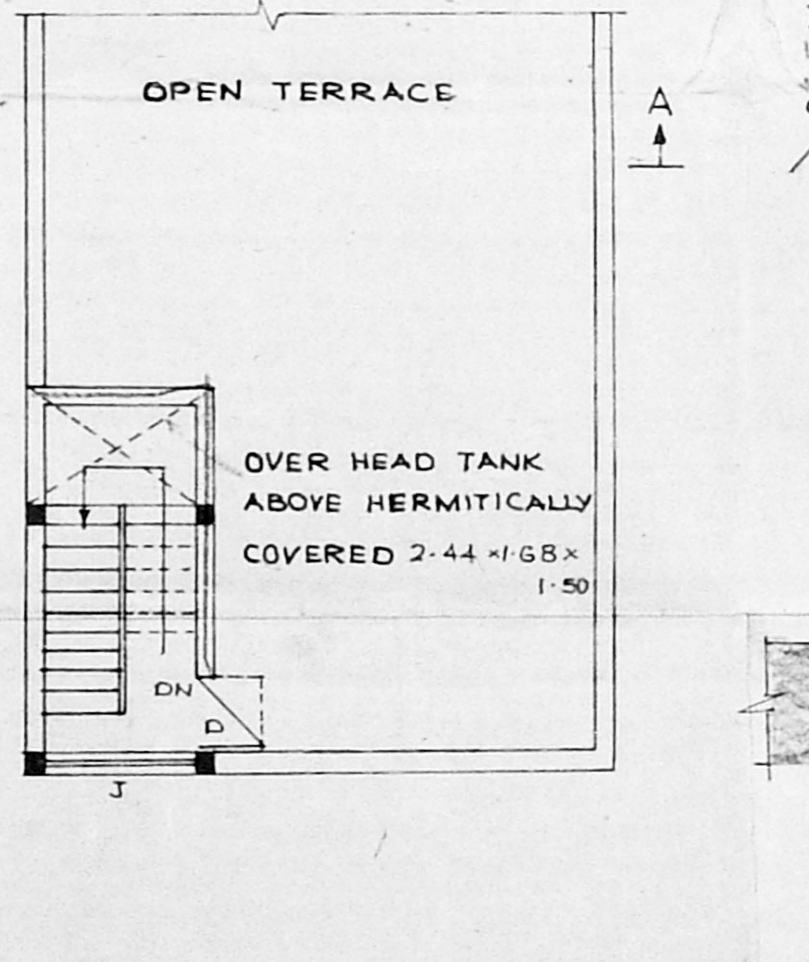

TERRACE FLOOR PLAN

ELEVATION PART II

SECTION 'AA'

KEY PLAN NOT TO SCALE

PROPOSED GODOWN & OFFICE
 AT PLOT No. C-17 IN S.No. 793
 794 Pt. AT MADHAVARAM
 VILLAGE, SAIDAPET TALUK
 CHENGAI M.G.R. DISTRICT

SPECIFICATIONS

- CC 1:4:8 FOR FOUNDATION
- SUPER STRUCTURE WITH STOCK BRICK IN CM:1:5
- PLASTERING IN CM:1:5 FOR WALLS & 1:3 FOR SOFFITS
- FLOORING WITH GREY MOSAIC
- WOOD WORK WITH SEASONED WOOD
- R.C.C. WORK SHALL HAVE QUALITY STEEL
- WEATHER PROOF COURSE LAID TO SLOPE
- COLOURING & WHITE WASHING WITH 2 COATS
- OVER ONE COAT OF PRIMER

JOINERY DETAILS

R.S. - ROLLING SHUTTER	3.04 x 2.10
D - DOOR	0.90 x 2.10
D ₁ - DOOR	0.75 x 2.10
V - VENTILATOR	1.20 x 0.60
R.S. - ROLLING SHUTTER	1.98 x 2.10
W - WINDOW	1.40 x 1.35
W ₁ - WINDOW	1.20 x 1.35
V ₁ - VENTILATOR	0.60 x 0.60

AREA DETAILS

TOTAL PLOT AREA	240.69 m ²
PLINTH AREA	
GROUND FLOOR	141.29 m ²
FIRST FLOOR	141.29 m ²
TOTAL	282.58 m ²
F.S.I	1.17
PLOT COVERAGE	58.7%

COLOUR INDEX

PROPOSED	[Pattern]
ROAD	[Pattern]
SITE BOUNDARY	[Pattern]
SEWER LINE	[Pattern]

S. J. [Signature]
 OWNER

[Signature]
R. G. KRISHNAMURTHY RAO
 CIVIL ENGINEER
 CLASS I LICENSED SURVEYOR NO. 370
 CORPORATION OF MADRAS
 C-10, SANKH AVENUE
 LICENSED SURVEYOR
 THE LAKE VIEW ROAD, MADRAS-600039